

PROPOSED SUB-DIVISION OF DOOR NO. 2 AS DOOR NO. 2-A

AND DOOR NO. 2-B, S.NO. 1430, WARD H, BLOCK NO. 1, T.S.NO. 96,  
4th LANE RAJA STREET, ST. THOMAS MOUNT VILLAGE; ALANDUR  
MUNICIPALITY, MADRAS.

DOOR NO.	OWNER	AREA	
		SQ.FT.	SQ.M.
2-A	P. APPADURAI	1838.7	170.94
2-B	K. KIRUBAKARAN	1470	136.56
TOTAL		3308.7	307.5

SCALE 1:200

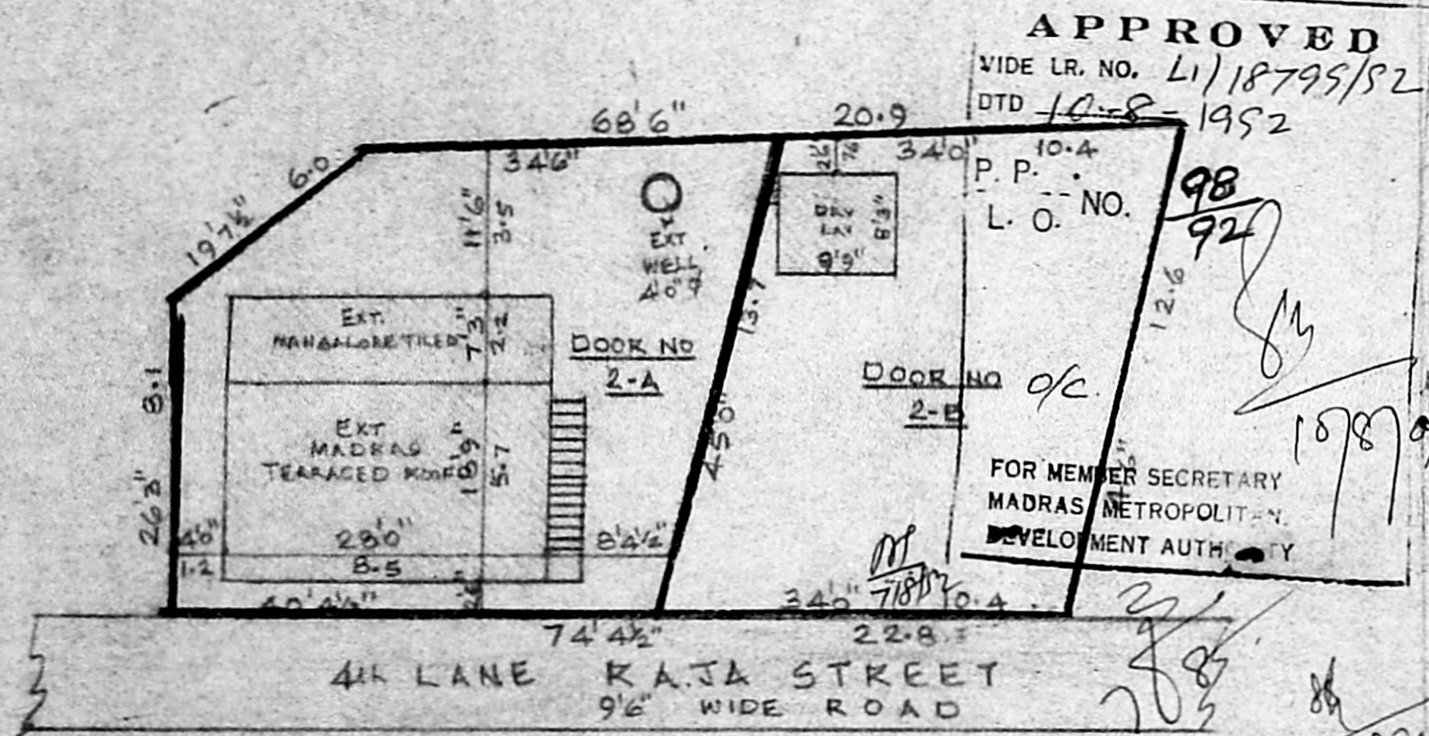
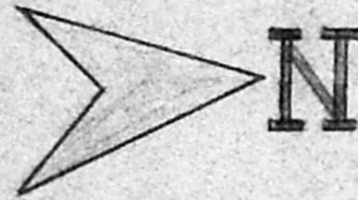

SUB-DIVISION PLAN

SCALE 1:200

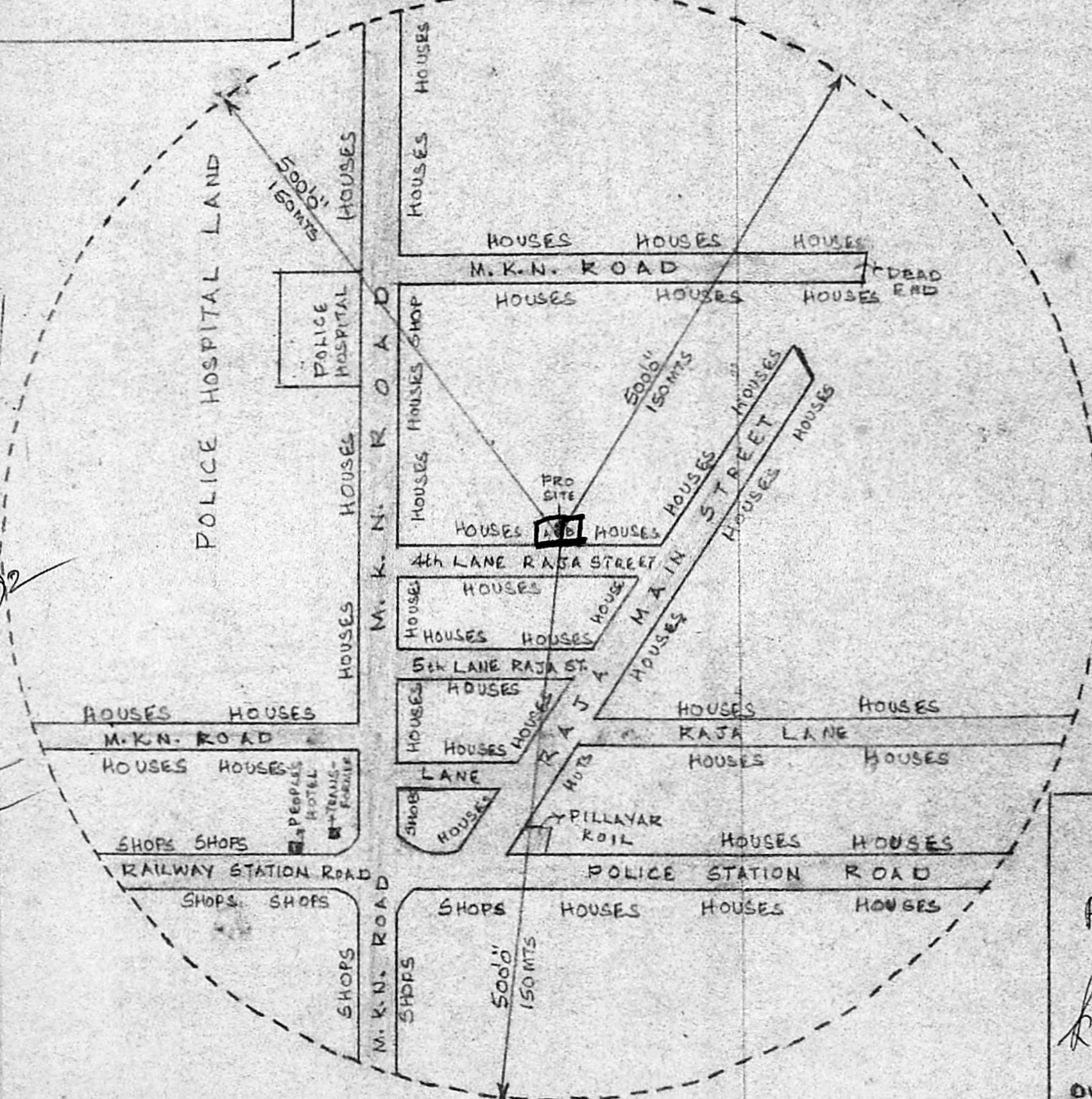

TOPO PLAN

N.T.S.

JR. A. RADHAKRISHNAN, MBBS., MD  
REG. NO. 32447  
MEDICAL OFFICER,  
GOVT. POLICE HOSPITAL,  
Authorised Medical Attendant  
ST. THOMAS MOUNT. MADRAS-14

P. Thiyanandaram  
K. Kirubakaran

OWNER

C. GANESAN.  
LICENSED SURVEYOR  
Alandur Municipality, Tambaram Municipality and  
Ambattur Municipal Township  
150 KARUMESAR STREET,  
MADRAS-600 068. Phone: 432822  
LICENSED SURVEYOR